



OFFICE OF THE CHOUDWAR MUNICIPALITY, CHOUDWAR

CUTTACK (ODISHA) PIN- 754071

Phone No- 0671-2394272(O) Fax No- 0671-2394272

E-mail: choudwarmunicipality@gmail.com

Letter No. 1910

Date. 10/05/2024

To,

**The District Emergency Officer,
Collectorate, Cuttack.**

Sub: Submission of City Disaster Management Plan for the year of -2024.

**Ref- Letter No 13754/HUD/Date.08.08.2022 and letter no 425/emgy/Date
01.03.2023 and letter no – 431/emgy. / Date 02.03.2023, Collector & Dist.
Magistrate, Cuttack**

Sir,

With reference to the subjected cited above, we are submitting herewith the City Disaster Management Plan 2024 duly field by Choudwar Municipality for your perusal.

The information received so far at our level despite remainder to the department may kindly be acknowledged.

Yours faithfully,

(3)
Memo No- 1911 Date- 10/05/2024

Copy submitted to the Collector & District Magistrate, Cuttack/Project Director, DUDA, Cuttack/Sub-Collector, Cuttack for your kind information.

Executive Officer
Choudwar Municipality

Memo No- 1912 Date- 10/05/2024

Copy submitted to the E.D, OSDMA for favour of your kind information & necessary action.

Executive Officer
Choudwar Municipality

Executive Officer
Choudwar Municipality

CITY DISASTER MANAGEMENT PLAN 2024-25

CHOUDWAR MUNICIPALITY, CUTTACK



FOREWORD

Choudwar Municipality also faces disasters like Cyclone, Flood, Heat wave, Heavy rain almost every year. Though flood affects 5 wards partly where as all 19 wards are affected by Cyclone. Industries present in the area increases the possibility of industrial disasters. As National Highway 55 passes through the Municipality, road accidents are also happening in the area.

To meet such type of emergencies Choudwar Municipality has prepared this City Disaster Management plan to spell out the clear role and responsibilities of each staff members, identified shelters, identified machinery to meet any eventuality. Odisha State Disaster Management Authority (OSDMA), Bhubaneswar has supported to prepare the said DM plan in consultation with all line departments.

I am thankful to my Chairperson, all Councilors, and staffs, District Administration and OSDMA, Bhubaneswar for their hand holding support in preparing the DM plan. Request all line departments and State Authorities to have a look to this plan and if any suggestions, please allow us to know for further modification / rectification.

Executive Officer,
Choudwar Municipality

CONTENT

SI No	Chapters	Page No.
1	City at a glance	05
2	Overview of the City	06
3	Hazard & Vulnerability analysis	13
4	Resource & Capacity analysis	18
5	Preparedness Plan	27
6	Response Plan	31
7	Rehabilitation & Reconstruction	36
8	Mitigation Plan	37
9	Annexures	38

ABBREVIATION

AWS	:	Automatic Weather Station
AWW	:	Anganwadi Worker
BDMP	:	Block Disaster Management Plan
BDO	:	Block Development Officer
BEO	:	Block Education Officer
BVO	:	Block Veterinary Officer
CCB	:	Central Cooperative Bank
CDMP	:	City Disaster Management Plan
CDPO	:	Child Development Project Officer
CHC	:	Community Health Center
DDMA	:	District Disaster Management Authority
EO	:	Executive Officer
GPEO	:	Gram Panchayat Extension Officer
HH	:	House Hold
MFS	:	Multi-Purpose Flood Shelter
NDRF	:	National Disaster Response Fund / National Disaster Response Force
ODRAF	:	Odisha Disaster Rapid Action Force
PDNA	:	Post Disaster Need Assessment
PEO	:	Panchayat Extension Officer
PHC	:	Primary Health Center
SDRF	:	State Disaster Response Fund
TRG	:	Telemetric Rain Gauge
UCHC	:	Urban Community Health Center
UPHC	:	Urban Primary Health Center
VAS	:	Veterinary Assistant Surgeon
WEO	:	Welfare Extension Officer

CHAPTER -I

CITY AT A GLANCE

SI No.	Particulars	Unit (In Numbers)
1.	Area (Sq Km)	33.01sq.km
2.	Population	50688
3	Ward	19 nos
4.	Revenue Village	15
5	Zone/ Sector	19
6.	Police Station	1 no
7	Fire stations	1 no
8	Railway Stations	nil
9	Urban Community Health Centre (UCHC)	1 no
10.	Urban Primary Health Centre (UPHC)	1 no
11.	Any other Govt. / Pvt. Hospital	1 Govt & 5 pvt
12.	Sub-Centre (SC) / Health Wellness Centre	--
13.	Veterinary Hospital	1 no
14	LI Point	nil
15	Primary School	15 nos
16	Upper Primary School	6 nos
17	High School	13 nos
18	Colleges	4 nos
19	Other Govt./Pvt. Educational Institutions	6 nos
20	Residential Schools	--
21	Multi-purpose Cyclone/Flood Shelter	Nil
22	Child Care Institution	1 no
23	Old Age Home	1 no
24	Slums	15
25	Common Service Centre/E-Sahajoga Kendra	14
26	Open spaces	5 nos
27	Park	3

RIVER & CANAL SYSTEM

Tributary of river Mahanadi named River Birupa is near by the Municipality area.

River & waterbody

Sl. No	Name of the river	Waterbody (Pond/ lake)	Remarks
1	Birupa	10 ponds /1 magura lake	

1.1 Overview of Choudwar Municipality: (Source: Dist. Gazetteers, Cuttack)

Choudwar is famous for its Historical & Industrial background. It is also acclaimed for its archaeological importance. It is situated at a distance of 50 Km. from State Headquarters, Bhubaneswar. Choudwar was declared as a N.A.C. in the year 1958 Vide Govt. in H & U.D. Deptt. Notification No.6879 dt.4.10.1958 which was upgraded to a Municipality in the year 1969 Vide Govt. in H & U.D. Deptt. Notification No.-2081dt.13.10.69. The largest river Mahanadi & its tributary Birupa are flowing near by the Municipality. National High Way No.55 is running through the town. This Municipality covers an area of 33.01 sq. Kms. having a population of 42,784 as per 2011 census.

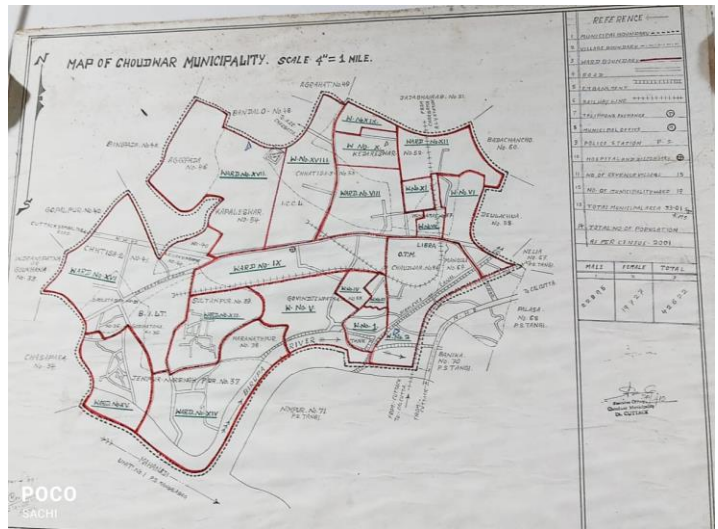

1.2 Area and administrative division

Choudwar Municipality is divided into 19 wards and it comes under Tangi-Choudwar Tahasil & Choudwar Police Station. The Municipal office is 20 kms away from the Dist. Head Quarter. The Municipality is vulnerable to multiple disasters like Cyclone, Flood, urban flooding, Urban fire, water logging due to heavy rain etc. As Cuttack district comes under Earthquake Zone III, so possibility of earthquake cannot be ruled out.

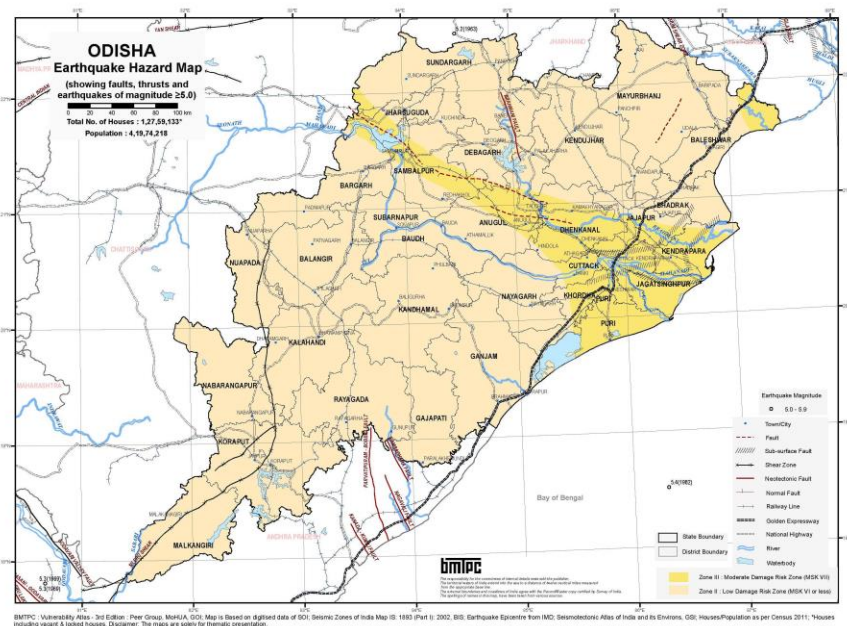

1.3 Demographic Details:

Sl. No	Ward	Total Number of HH	Total Population
1	1	510	2581
2	2	628	3114
3	3	383	2028
4	4	447	2082
5	5	499	2359
6	6	409	1871
7	7	434	1783
8	8	717	3061
9	9	660	2913
10	10	474	2641
11	11	372	1613
12	12	305	1400
13	13	374	1950
14	14	235	1201
15	15	507	2493
16	16	383	1780
17	17	572	2507
18	18	617	2668
19	19	650	2739

1.3.1 Demographic Details:

Sl. No	No of Slums	Total Number of Slum HH	Total Slum Population
1	26	2529	10116

Detailed list of Slums in Choudwar Municipality:

SL	Name of the Slum	Ward No	Total Number of Slum HH	Total Slum Population
1	Harijan Basti	1	142	568
2	Sulatan Nagar	2	149	596
3	Harijan Basti, Sabar sahi	3	129	516
4	Gobindjiewpatna (sabar sahi)	4	133	532
5	Mundamal matha sahi, Munda sahi	7	43	172
6	Sweeper colony Harijan Basti	13	13	52
7	Dasarathipatna,(Mandapada)	14	128	512
8	Jenapatna(Harijansahi)	15	141	564
9	Doulatabad, Sabar Basti (Munda sahi)	16	53	212
10	Gopal Nagar	8	267	1068
11	Jayanti Nagar	8	280	1120
12	Telugu Basti	9	156	624
13	Jagannathpada	10	57	228
14	Church Lane	10	10	40
15	Labour Tenement	10	27	108
16	Gundicha Vihar	10	40	160
17	Kedareswara	19	208	832
18	Charigharia Munda Basti	16	59	236
19	Charigharia Telgu Sahi	16	22	88
20	Leprosy Colony	17	45	180
21	Sweeper Colony	17	103	412
22	Birat Bazar Munda sahi	18	54	216
23	Birat Bazar Gaoda sahi	18	95	380
24	Charbatia Tarini Sahi	18	28	112
25	Charbatia Chudanga sahi	18	90	360
26	Budhalinga	12	57	228

1.4 Rainfall (Annually)

SI	Month	Normal Rainfall (In mm)	Actual Rainfall (in mm)		
			2020	2021	2022
1	January	9.9	10.00	0.00	33.00
2	February	28.6	39.00	0.00	35.00
3	March	24.7	34.00	4.00	0.00
4	April	28.3	155.00	43.00	0.00
5	May	71.5	147.00	157.00	126.00
6	June	210	267.00	379.00	141.00
7	July	308.3	161.00	237.00	458.00
8	August	339.1	636.00	242.00	248.7
9	September	229.2	77.00	600.00	239.8
10	October	125.6	261.00	47.00	210.00
11	November	45	0.00	33.00	0.00
12	December	4.1	0.00	91.00	0.00

1. Rain Recording station: Nearest rain recording station is located at Tangi-Choudwar Block office whose coordinates are: Long: 20.560944, Lat: 85.992990.

1.6 TOPOGRAPHY

1.6.1 Geographical Area (in Hect.):

The geographical area of Choudwar Municipality is 33.01 sq.km.

1.6.2 Land Holding Pattern: (No. of HH)

Sl.	Service Holder (Govt/ Private)	Large Farmers	Marginal farmers	Small Farmers	Agricultural laborers/ Share Croppers	Landless	Total
01	nil	nil	nil	nil	nil		

1.6.3 Cropping Pattern:

Sl.No	Name of the WARD	Type of Crops (Ravi/ /Kharif/ Zaid)	Area Cultivated (in Hect.)	Area under Crop insurance (in Hect.)
01	nil	nil	nil	nil

1.6.4 Livelihood Details:

Name of the Municipality	Total house holds	Service sector	Agriculture	Wage labour	Horticulture	Fisherman	Petty Businesses	Others (specify)
Choudwar Mplty	11281	2530	NA	1725	21	73	415	NA

1.6.6 Housing Pattern

Ward	Plotted Residential House	Govt Quarters	Apartments	Unplanned Type of Houses			
				No. of Kuchha Houses	No. of Semi Pucca Houses	No. of Pucca Houses	Total
WARD NO 9	11281	184	NIL	2502	2776	6003	11281

1.6.7 Drinking Water Sources

Name of the WARD	Tube well	Over Head Tanks	PWS	Mega PWS
19	374	01	Nil	Nil

1.6.8 Infrastructure

WARD	PDS Outlets	Post Offices	Police Station/ Outpost	Pucca buildings	SDH/UCHC	UPHC	Dispensary	Cyclone/flood Shelters	Educational Institutions				Livestock centers	Cottage Industries	Industries	Godown	Bank	AWC	RI Office
									UP	ME	High	College							
19	19	4	1			1					12	6			2		10	35	2

List of High Schools and Colleges available in Choudwar Municipality:

SI No	High School	
1	Municipal High School	
2	OTM High School	
3	Jhoteswaer High School	
4	Gopabandhu High School	
5	Kalinga Bidyapitha	
6	Kalinga Public High School	
7	Girls High School Choudwar	
8	Nigamananda Bidyapitha	
9	Nigamananda Girls high school	
10	Saraswati Sishu Bidya mandira, Choudwar	
11	Saraswati sishu bidya mandira, Sarada nagar	
12	St Xavior High School	
Name of the Colleges		
1	Choudwar College	
2	Choudwar Women's College	
3	ITT College	
4	Madhusudan ITI	
5	Nurshing College	
6	Orissa Science College	

1.6.8.1 Electrical Infrastructure

Sl. No.	Ward	No. of Grid Stations	No. of 33/11 KV Substations	No. of Distributing Transformers			Conductor/ Electrical lines-11 KV or less (length in Kms.)	No. of Poles	No. of High Tension Towers	High Tension lines above 11 KV (length in Kms.)
				11 KV or Less	11 KV < and <60KV	60 KV and above				
1	Within municipality area of choudwar	(i)132/33kv grid s/s Choudwar (ii)132kv switching s/s ICCL							61	11.324 KM ckt-I,ii, Ckt-ii LILO, Bidanasi and Traction.

1.6.9 Industries:

WARD	Name of the Industries	Type of industry	Manpower employed	Infrastructure available	Chemicals used	Production
	Indian Metals & Ferro Alloys Ltd (IMFA) Unit – I Safety Officer: Mr Abhisek Dash, 9777441906	Ferro Alloys	1000	Power plant available	Liquid Oxygen – 13 KL LDO – 45kl X 3 Transformer Oil Carbon Monoxide	Low Density Aggregate (LDA)
	Indian Metals & Ferro Alloys Ltd (IMFA) Unit – II Safety Officer: MR. P. B Acharya, 9777575718	Ferro Alloys	700	Power plant available	Liquid Oxygen – 20 KL LDO – 22 kl X 3 Transformer Oil Oxygen Plant – 50 NM ³ /Hr Carbon Monoxide LPG – 425 X 16(Kg) = 6800 Kg	Low Density Aggregate (LDA)
	Indian Metals & Ferro Alloys Ltd (IMFA) Unit-III, Mr. Sasank Sekhar Subudiray, 9777444127 Mr. Basanta Bihari Patra, 9777440102	Ferro Alloys	900	Power plant available	Hydro chlorine Acid Sulphroic Acid Transfer Oil LDO Oil Carbon Monoxide	Low Density Aggregate (LDA)

1.6.10 Financial Institutions (Banks):

Sl. No	Name of the WARD	Name of the Bank	Location and Contact person	Contact Number
1	9	Indian Bank	Kalinga Chhaka	8249413921
2	9	Urban Coopreative Bank	Kalinga Chhaka	6771220055
3	9	UCO Bank	Kalinga Chhaka	6712494255
4	9	Punjab National Bank	Kalinga Chhaka	7077722092
5	9	Kendrapada Cooperative Bank	Kalinga Chhaka	7605009071
6	9	ICICI	Kalinga Chhaka	9178464295
7	9	IDFC First Bank	Kalinga Chhaka	7008520384
8	9	Cooperative Bank	Kalinga Chhaka	
9	6	Ujjibani Bank	Mundamala	
10	2	Allabad Bank	OTM Bazar	

1.6.11 Communication network

Sl. No	Type of alternate communication	Name & Address of the Contact person	Telephone Number
1	VHF station	Police Station	0678584936

1.7 Major/ Medium/Minor Irrigation Facility:

Sl.No	Name of the Project	Location of the Project	Ayacut in Hect.
1	Mahanadi Delta Stage -1 (Kendrapada, Pattamundai and HLC Range-1 System) Major Irrigation Project	Cuttack, Kendrapada, Jajpur	42648.028
2	Birupa Genguti Irrigation Island Project Medium Irrigation Project	Cuttack,Jajpur	2813.00
		Total	45461.024

1.8 Other Irrigation Facilities and Sources:

Name of the City/ Municipality/NAC	No. of LI points	Remarks
NA	NA	

CHAPTER II HAZARD & VULNERABILITY ANALYSIS

2.1 History of Disasters

SI	Types of Disaster	Year of Occurrence	WARDS Affected (Numbers)	Types of Loss				
				Human	Livestock	Crop	Houses	Infrastructure
1.	Cyclone FANI	2019	19	NIL	NIL	NIL	NIL	NIL
NB.	Provide details of disasters occurred in the last 20 years including the local disasters.							

2.2 Seasonality of Hazard

Type of Hazards	Jan	Feb	Mar	Apr	May	Jun	Jul	Aug	Sep	Oct	Nov	Dec
Sunstroke												
Cyclone												
Flood												
Earthquake												

2.3 Risk Assessment

Type of Hazards	Time of Occurrence	Potential (Numbers)	Impact	Vulnerable areas (Name of the WARDs)
		WARD	Population	
Flood	Aug / Sep	1, 2, 5, 6, 14	11126	1, 2, 5, 6, 14
Cyclone	May / Oct	19 Wards	42784	19 Wards
Heavy rain	June to Aug	19 Wards	42784	19 Wards

2.4 Vulnerable population

2.4.1. No of Households under Food security:

SI. No	Total Number of HH	Category	
		NFSA	SFSS
1	6449	6415	34

2.4.2 No of person under Social Security scheme

Sl. No	WARD	Old age Pension	Disability pension	Widow Pension	Transgender	Others				NSAP				
						UMW	DIV	DP AIDS	T-MBPY	Old pension	Disability pension	Widow pension	Total NSAP	G. Total
1	W-1	92	20	17	0	16	0	0	145	86	8	26	120	265
2	2	155	34	30	0	13	2	0	233	62	8	27	97	330
3	3	78	11	13	0	12	0	0	114	50	7	29	86	200
4	4	96	14	15	0	13	0	0	138	47	9	16	72	210
5	5	64	15	21	0	16	0	1	117	43	10	18	71	188
6	6	91	16	20	0	10	0	0	137	26	2	5	33	170
7	7	81	26	15	0	8	2	0	132	43	0	10	53	185
8	8	118	21	19	0	4	0	0	162	75	8	15	98	260
9	9	94	11	10	0	3	0	0	118	10	3	17	30	148
10	10	162	17	12	0	5	0	0	196	18	0	3	21	217
11	11	140	10	9	0	3	0	0	162	19	2	7	28	190
12	12	141	14	8	0	6	0	1	170	14	2	8	24	194
13	13	132	38	12	0	6	0	0	188	26	3	27	56	244
14	14	110	11	4	0	12	0	0	137	27	3	9	39	176
15	15	181	26	26	0	25	0	0	258	29	2	36	67	325
16	16	125	17	15	0	8	1	0	166	13	2	17	32	195
17	17	103	43	13	0	4	0	0	163	20	8	20	48	211
18	18	83	9	3	0	5	0	0	100	10	1	15	26	126
19	19	55	11	4	0	8	0	0	78	7	2	1	10	88
TOTAL		2101	364	266	0	177	5	2	2914	625	80	306	1011	3925

2.5 Vulnerability (Provide Numbers in the table. The detail list to be annexed)

2.5.1 Cyclone

SI	WARD	No of Fisherman Habitation	Population	Distance from the Sea	Remarks
1	19	Nil	42784	110 KM	OK

2.5.2 Flood

SI	High		Medium		Low	
	WARD	Population	WARD	Population	WARD	Population
1	NIL	NIL	NIL	NIL	1,2,5,6,14	11126

2.5.3 Area Specific Disaster

SI	Disaster	WARD	Population	Remarks
1	Urban Flood	1, 2, 5, 6, 14	2581, 3114, 2359, 1871, 1201	These wards are prone to low flood.
2	Urban Fire	NIL	NIL	NIL
3	Water logging due to heavy rain	NIL	NIL	NIL

2.5.4 Vulnerability (Provide Numbers in the table. The detail list to be annexed)

SI	Particulars	Flood	Cyclone
1.	Ward	5	19
2	Educational Institutions/ Residential Schools	NIL	NIL
3	Anganwadi Centres	NIL	NIL
4	Special Schools	NIL	NIL
5	Health institutions	NIL	NIL
6	Woman Care Centres	NIL	NIL
7	Orphanage	NIL	NIL
8	Child Care Institution	NIL	NIL
9	Old Age Home	NIL	NIL
10	Others (Specify)	NIL	NIL
		NIL	NIL

*[Vulnerability may be mapped taking into consideration the geographic location]

Major Health indicator

Sl. No.	Ward No	Infant Mortality Rate	Maternal Mortality Rate	Institutional Delivery percentage	Immunization status of Children below 5 years in percentage	Any Other
1	06	40				

Incidence of Major Diseases during last 5 years

Sl. No.	Name of the Disease	Incidents/ Treated	No. of Deaths due to disease
1	COVID DEATH		25
2	CANCER		13
3	TB DEATH		05

Financial Inclusion:

Sl. No.	Ward No	No. of HHs	No. of HHs in which at least one adult member having a Bank Account	No. of HHs covered under BSKY	No. of Persons covered under PMSBY	No. of Persons covered under PMJJBY	No. of HHs covered under AABY	No. Persons covered under Atala Pension Yojna
01				6449				

2.6 List of Embankments:

Sl. No	Name of the Embankments	Type of Embankments	Length of Embankments
1	C.E No 39A Birupa Right from Birupa Anicut to Railway Bridge		2.860
2	C.E No 29a on Birupa left from Choudwar to jaluka Hill		19.850
3	C.E No 34(b) A Birupa right 00 to 36.900		36.900
4	O.A.E on 28A (B) on Birupa left from Mndapada to Choudwar		2.11
5	O.A.E 37(B) on Birupa right from Padhanipada to Mukundapur		3.55
6	O.A.E Pingulai on Birupa right		5.56
7	O.A.E Jamunapat on Birupa right		2.80
8	Charbatia to khandahata embankment on Mahanadi left		0.540
9	Birupa left from Balipadia to sipura		13.600
10	BAISHNABSAHI GHERRY ON Birupa left		1.200
11	Mulabasant gherry on Birupa left		3.000
12	SipuraGherry on Birupa Left		1.200

2.7 River Carrying Capacity/ Drainage Discharge Capacity:

Name of the River	Gauge Station	Warning Level (in Mts.)	Danger Level (in Mts.)	Highest Flood Level (in Mts)
MAHANADI	Narasinghpur (Nuapatana) RD 1.200 km of Dimiria Kakudia Embkt on Mahanadi left	54.42	55.08	55.27
MAHANADI	Sankhamari RD 2.300km of mangarajpur to sankhamari embkt on Mahanadi left.	43.54	44.2	45.8
MAHANADI	Landeilo RD 1.780 km of kandarpur to Routrapur embkt on Mahanadi left	28.66	29.32	30.5
CHITROTPALA	Kendupatna RD 26.800 km on chitrotpala left embankment	14.22	14.88	16.51
CHITROTPALA	Pundalo RD 35.000 km on chitrotpala left embankment.	6.72	7.38	9.64
CHITROTPALA	Narayanpur RD 48.762 KM on chitropala embankment	6.82	7.48	8.00
NUNA	Tarat RD 9.100 KM on Nuna right Embankment	10.09	10.75	13.88

Identified Old and dilapidated Buildings in the City:

Sl. No.	Ward No	No. of Vulnerable Buildings	Population at Risk (inhabitants and the neighboring)	Remarks
01	NIL	NIL	NIL	NOT DWELLING HOUSE

CHAPTER III RESOURCE & CAPACITY ANALYSIS

3.1 Resource Inventory/ Capacity Analysis:

3.1.1 Transportation

Resource Type	Details	Numbers	Agency/Association name	Contacts with Telephone No.
Transportation and Communication	BUS			
	Truck	7978983677	JAGANNATH TRANSPORT	7978983677
	Boats		NIL	NIL
	Ambulance	98610571330	ZIQUITA HEALTH CARE LTD	98610571330

3.1.2 Water Supply

Resource Type	Details	Numbers	Agency/Association name	Contacts with Telephone No.
Drinking water	Tankers	6000 LTR -1 NO		
	Overhead tanks	2.50 LAKH LTR-1 NO		9437109695
	Mobile tankers	NIL		

3.1.3 Debris & Road Clearance

Resource Type	Details	Numbers	Agency/Association name	Contacts with Telephone No.
Cleaning and Cutting Equipment	Chain Saw	NIL	NIL	NIL
	Proklins			
	Earthmoving Vehicles (JCB)	NIL	NIL	NIL
	Debris/Road Clearance equipment	NIL	NIL	NIL

3.1.4 Other Resources

Resource Type	Details	Numbers	Agency/Association name	Contacts with Telephone No.
Other Resources	Tower light		BHARAT CH SAHOO	9337090671
	Gen sets		BHARAT CH SAHOO	9337090671
	Pump set		BHARAT CH SAHOO	9337090671

3.2. Transportation Facilities:

Sl.	WARD	Bus Owners Association	No. of Bus	Truck Owners Association	No. of Trucks	Boat Owners Association	No. of Boats
1	MANGULI	NIL	NIL	JAGANNATH RANSPO	10	NIL	NIL

3.3 Storage facilities with capacity

Sl. No	Type of storage structure (Pucca / Asbestos)	Location (WARD no)	Capacity	Contact Person	(Address and Phone no.)	Remarks (Govt./Pvt.)
1	ASBESTOS	04	1200 SQF	TK SAHOO	MUNICIPAL OFFICE	GOVT

3.4 Health Institutions

Ward (Location)	Health Facilities (UPHC/ HWC/ Sub Centre)	Staff Available	Contact number of in charge
09	KAPALESWAR UPHC	DOCTORE, NURSE, PHARMACIST,LT,ANM,ETC(17)	9778010839

3.5 Police Stations

Police Station	Ward (Location)	Area Jurisdiction	Staff Available	Name and Contact number of IIC
Police Station-1	08	One Municipality, Choudwar 15 nos of GPs and Area 63.3 square KM s	Inspr-1 SI-07, ASI-05, ASI(CCTNS)-01 ,CONST.(cctn)-01,const-20,oapf-16,SPO-02,HOME GUARD-36	BISWARANJAN SAHOO, IIC – CONT-
Out Post-2	06 & 16	Mundamala	06	
		Daulatabad	06	

3.6 Identified safe shelters (single/Double storied) with capacity:

Sl.No.	WARD	Type of shelter	Capacity (Room & Plinth Area)	Location	Contact Person (Address & Phone no.)	Facilities Available	Remarks (Single or Double)
<u>1</u>	<u>04</u>	<u>MUNICIPAL HIGH SCHOOL</u>	<u>5 ROOM</u>	<u>NEAR MUNICIPALITY OFFICE</u>	<u>985765430</u>	Drinking water Toilet Power Back up Others	<u>SINGLE</u>
<u>2</u>	<u>12</u>	<u>OTM HIGH SCHOOL</u>	<u>3 ROOM</u>	<u>NEAR OTM</u>	<u>9861009924</u>		<u>SINGLE</u>

3.7 Human Resources:

Expertise	Availability in Number
Doctor	1
Fire personnel	0
ASHA	1
AWW/Helper	47
Other Health professional	5 ANM
AYUSH Professional	15
SEM (Tankers/PWS/ Gen sets)	
Drivers (Road and Water ways)	
Others	

3.8 List of NGOs in DM

Name of NGOs and CBOs	Area of Operation	Volunteers available	Contact Address
Udhar Foundation	19 Wards	50	9853853298
Youth for Seva	19Wards	30	9438519663

3.9 Volunteers Profile: (List with contact to be annexed)

Sl. No.	Name of the Scheme/ Project	Total Number of Volunteers	No. of Volunteers Trained				
			Search & Rescue	First Aid	Ham Radio	CBDM	Others (Specify)
01	Aapda Mitra	NA	NA	NA	NA	NA	NA

02	Youth Clubs	NA	NA	NA	NA	NA	NA
----	-------------	----	----	----	----	----	----

3.10 Natural Drainage system

SI No	Name of the Drain	Length of the drain	Source (Starting point)	Ends on	Crossing the ward no
1	Safei Drain	10.00Km	Ward No-01 to 02	Diggi	01&02
2	Safei Cenal Paper mill Ward no 02	8.00Km	Ward No 13-14	Dola Ankhuja matha	13&14

Sewerage system

SI No	Name of the Sewerage System	Length of the Sewerage	Source (Starting point)	Ends on	Crossing the ward no
01	NIL	NA	NA	NA	NA

Storm water Drainage system

SI No	Name of the Drain	Length of the Drain	Source (Starting point)	Ends on	Crossing the ward no
1	SAFEI DRAIN	10.00 KM	WARD NO 01 TO 02	DIGGI	01 & 02
2	SAFEI CENAL PAPER MILL WARD NO 02	8.00 KM	WARD NO 13-14	DOLA ANKHUJAMATHA	13 & 14

Automatic dewatering system

SI No	Location of dewatering system	Capacity	Name of Nodal officer	Contact no	Name Operator of	Contact no
01	NIL	NIL	NIL	NIL	NIL	NIL

Manual dewatering system

SI No	Location of Pump set for dewatering	Capacity	Name of Nodal officer	Contact no	Name Operator of	Contact no
01	NIL	NIL	NIL	NIL	NIL	NIL

3.11 Waste Management: MCC, Material Recovery Facilities,

SI No	No of Solid Waste Management Plant	No of Micro Composting Center	No of Plastic waste Recycling plant	No of E-waste Recycling Center	No. of Septage Treatment Plant (FSTP)	Water Treatment Plant,	Waste Water Treatment Plant	No of Bio-Medical waste Management
-------	------------------------------------	-------------------------------	-------------------------------------	--------------------------------	---------------------------------------	------------------------	-----------------------------	------------------------------------

								Plant
1	3	3	3	0	1	Nil	Nil	Nil

Details are annexed at table no.....

Solid waste Management

Name of the Dumping location	No of Dumping yard	No of ward outsourced	No of ward managed by Municipality/ Corporation	No of Dustbin placed	No of wheel burrows	Daily waste amount	No of staff deployed	No of HH Covered	Name of Nodal officer	Contact no
Badhi Padia W-1	1	19	0	15	60	12.6	172	10200	Bichitrana nda swain	6370383669

Land fill sites

Name of the Land fill site	No of Land fill site	No of Dustbin placed	Name of Agency worked	Contact no	Reason of land fill	Duration of work	Name of Nodal officer	Contact no
NA	NA	15	Swarna devi Agency & Manju service	9861355623 & 9437033473	NA	NA	Bichitrana nda swain	6370383669

SUH/Other Shelters

SI No	Ward No	Location of Shelter	Bed Strength	Name of Nodal Officer	Contact No	Shelter I/c	Contact
01	NIL	NIL	NIL	NIL	NIL	NIL	NIL

Public Congregation Places

Sl. No.	Name of the Event/ Festival/ Function	Place (Ward No)	Duration of the event (in No. of days)	Month (as per English Calendar)	Strength of population gathering (Approx.)	Remarks (Vulnerabilities associated with the place/ event, if any to the mentioned)
1	Kumar purnima	2 (Jatra padia)	3days	October	1 lakh	Chance of stampede in case of large congregation
2	Ganesh jatra	16(Gaodiapatna)	2days	September	30 thousand	
3	Dola jatra	1 (Baurei Sahi)	1day	MARCH	8 thousand	

Fire Safety audit

Sl. No.	Ward	No. of High-Rise Buildings (More than 15 meters) G+4	No. of High-Rise Buildings where Fire & Life Safety Audit has been carried out in last 2 years.	Name of the Fire officer conducted safety audit	Contact No	Remarks
1	17	3	3	Fire officer central rage ctc	9437221520	Nil

Sanitation

Ward NO	Communi ty Toilet	Area Covered	Sanitary Agency	Contact Person	Contact No	Comm unity Toilet	Sanitary Inspector	Sweepe r	Antivir al Worker
1	Matha sahi	500 SQFT	Choudwar Municipality	Sanitray Inspector	99383400 48		Asit Kumar Das	3	0
1	Samal sahi	500 SQFT	Choudwar Municipality	Sanitray Inspector	99383400 48		Asit Kumar Das	3	0
4	Sabar sahi	500 SQFT	Choudwar Municipality	Sanitray Inspector	99383400 48		Asit Kumar Das	3	0
6	Mundama la	500 SQFT	Choudwar Municipality	Sanitray Inspector	99383400 48		Asit Kumar Das	3	0
8	Baghua bhuyan field	500 SQFT	Choudwar Municipality	Sanitray Inspector	99383400 48		Asit Kumar Das	3	0
9	Telgu basti-1	500 SQFT	Choudwar Municipality	Sanitray Inspector	99383400 48		Asit Kumar Das	3	0
9	Telgu basti-2	500 SQFT	Choudwar Municipality	Sanitray Inspector	99383400 48		Asit Kumar Das	3	0

10	Gundicha Vihar	500 SQFT	Choudwar Municipality	Sanitray Inspector	9938340048		Asit Kumar Das	3	0
13	Sweeper Colony	500 SQFT	Choudwar Municipality	Sanitray Inspector	9938340048		Asit Kumar Das	3	0
13	Paikarapur	500 SQFT	Choudwar Municipality	Sanitray Inspector	9938340048		Asit Kumar Das	3	0
14	Dasarathi patana	500 SQFT	Choudwar Municipality	Sanitray Inspector	9938340048		Asit Kumar Das	3	0
16	Deuri sahi	500 SQFT	Choudwar Municipality	Sanitray Inspector	9938340048		Asit Kumar Das	3	0
17	Sweeper colony	500 SQFT	Choudwar Municipality	Sanitray Inspector	9938340048		Asit Kumar Das	3	0
18	Munda sahi	500 SQFT	Choudwar Municipality	Sanitray Inspector	9938340048		Asit Kumar Das	3	0

Provision of Building codes as per National Building Code of India (NBCI) for Fire and Life safety Residential Building

No of high-rise building	No of Apartment	No of Hostel in School	No of Hostel in College	No of Hostel in University	No of hotel	No of Guest House	No of Ashram/ Dharmashala	No of starred hotel
		1 nos	1 nos	--	8 nos	2 nos	1 nos	

Educational Building

No of School	No of College	No of University	No of Coaching class/ tutorial	No of Medical training institute	No of Technical training institute
	2 nos	--	5 nos	1 nos	3 nos

Institutional Building

No of Medical College	No of hospitals	No of UCHC	No of UPHC	No of Dispensary	No of Pvt Clinical Establishment	No of Custodial institution (Jail/ Juvenile home)	No of Old age home	No of Child care home
1	2 nos		1	5 nos	3	1 nos	1 nos	1 nos

Business Building

No of Central Govt office	No of State Govt Office	No of post office	No of Bank	No of Police Station	No of Out post	No of Fire Station	No of Laboratories	No of research Institute	No of Library	No of test center	No of telephone exchange	No of Broad casting station	No of TV Station
3	17	4	17	01	02	02	1	NIL	01		01	NIL	NIL

Mercantile Building

No of Vending Zones	No of Markets	No of Street vendor	No of Medicine Store	No of Vehicle/ Cycle parking area	No of Hata	No Under ground Shopping center	No of Go downs	Shopping complex area >300m ² & < 500 m ²	Shopping complex area >500m ² & < 5000 m ²
Nil	03			Nil	Nil	03	Nil	300	

Industrial Building

No of Industrial Estate	No of Large-Scale industry	No of Small-Scale Industry	No of MSME	No of Potential Cluster of Handicraft unit
Nil	1 Indian Metals & Ferro Alloys Ltd (IMFA) 3 units are available	Nil	Nil	Nil

Storage Building

No of Cold Storage	No of Truck Terminals	No of Garages
Nil	01, At Maguli Chowk, Cuttack	01

Hazardous Building

No of petrol pumps	No of Kerosene Depot	No of LPG Depot	No of CNG filling Station	No of Gas agency/ Dealer points	No of Chemical storage/ production / uses industry
06	Nil	Nil	Nil	03	No

CHAPTER IV PREPAREDNESS PLAN

4.1 Preparation/Updating of Disaster Management Plan of City/ Municipality/NAC.

SI No.	Activity	Timeline (Month/Year)	Remarks
	Preparation of CDMP	Month of Jan to March	OK
	Sharing of Plan with Stakeholders	March	OK
	Review of the Plan	February (Each year)	OK
	Updating of the Plan	March (Each year)	OK

4.2 Preparedness at the Ward level (a paragraph to be added)

4.2.1 Ward Disaster Management Plan:

Ward Disaster Management Plans are required to involve all stakeholders like, community, NGOs, Volunteers, ward officers etc. once all the functionaries are acquainted with their role and responsibilities then bi will be easier to manage any large or small disasters. Ward Disaster Management Plans shall be taken once the instruction and required funding received from the concerned authority.

4.2.3 Table top exercises & Mock drill of 18th & 19th June each year:

As per the previous practice the Table Top exercise shall be conducted on 18th June to take stock of the situation of the in-discussion mode. Similarly, Mock Drill / demonstration shall be conducted on 19th June to review our preparedness level, man & Machinery available etc.

4.2.4 Training & Capacity building in Choudwar Municipality:

Training programme shall be planned for ward councilors, community volunteers, ward officers in a systematic way once the required instruction and funds received from the concerned authority.

4.3 Awareness Generation Activities (Annexure Leaflets)

SI No.	Subject	Participants	To be Facilitated by	Month (Suggestive only)
1.	Heat wave	Line department officials / Schools / Colleges / Community	Municipality	February / March
2.	Cyclone & Flood safety	Line department officials / Schools / Colleges / Community	Municipality	May
3.	Lightning	Line department officials / Schools / Colleges / Community	Municipality	April
4.	Snakebite	Line department officials / Schools / Colleges / Community	Fire Officer	May
5.	Sanitation & Hygiene	Line department officials / Schools / Colleges / Community	Municipality	June
6.	Earthquake	Line department officials / Schools / Colleges / Community	Municipality	Throughout the year
7.	Drowning Prevention	Line department officials / Schools / Colleges / Community	Municipality / fire Officer	October
8.	Epidemic/Pandemic	Line department officials / Schools / Colleges / Community	Municipality	November
9.	Chemical Emergency	Line department officials / Schools / Colleges / Community	Municipality	January

4.4 Stakeholder mapping

SI No	Name	Designation	Contact Number (O)	Cell No
1.	Sri Arindam Dakua, IAS	Collector & District Magistrate	0671-2508100	
2.	Sj Shibo Toppo, OAS (S)	ADM (GEN)	0671-2508265	9437222160
3.	Sj Purna Chandra Mishra OAS (SAG)	ADM (REV)	0671-2509265	9438290100
4.	Shri Subash Ch Ray	CDO-Cum-Executive Officer Zilla Parisad cuttack	06712368139	06712368139
5.	HEMANT KUMAR SWAIN, OAS	Project Director, DUDA, Cuttack	9437169732	9437169732
6.	Sj Kamaljit Das	Sub-Collector, Sadar, Cuttack	0671-2507626	9437337000
7.	Sj Ranjan Ku. Jena	Sub-Collector, Banki	06723-240201	9437208573
8.	Sri Debiprasad Rout	E.O Choudwar Municipality	0671-2394272	9438847380

9.	Smt N N Rajalaxmi Ojha	District Emergency Officer	0671-2507842	7008136201
10.	Dr. Satyabrata Chhotray	CDMO Cuttack	0671-2301007	9439990009 9437029020
11.	Dr. Madhusudan Subudhi	CDVO, Cuttack	0671-2341820	9437360145
12.	Sj Sanjay Kumar. Behera	District / Regional Transport Officer	0671-2607492	9437940399
13.	Sj Krushna Chandra Nayak	District Education Officer	0671 - 2368193	9437089771
14.	Sj Manas Ranjan Mohapatra	CSO-Cuttack	0671-2507744	8249640741 9437357724
15.	Smt Sabita Rout	District Social Welfare Officer	0671-2507822	9437194093
16.				
17.				
18.				
19.				
20.				

Ward Councilors with contact numbers:

I No	Name	Ward No.	Contact No.
1	Manasi Swarnaprava Samal, Chairperson		7978852497
2	Suwendu Samal, Vice Chairperson	19	9439705353
3	Lilybala Sahoo	1	8249240241
4	Sabita Mahali	2	6372737325
5	Supernekha Soy	3	9668131978
6	Ajaya Kumar Behera	4	9938050543
7	Sujata Sahoo	5	9437121053
8	Dillip Sahoo	6	9937282374
9	Kalyani Sahoo	7	8917617556
10	Bijaya Laxmi Behera	8	6372270145
11	Rangalata Sahoo	9	9337122564
12	Bijaya Kumar Mallick	10	9938940900
13	Binodini Routray	11	9337271328
14	Subrat Kumar Samal	12	7008911377
15	Sujata Sahoo	13	9348499986
16	Ranjulata Das	14	9938227452
17	Dillip Kumar Bhuyan	15	9777118294
18	Ajaya Kumar Behera	16	9337267203
19	Asutosh Das	17	7978953163
20	Bijay Kumar Sahoo	18	7008961711

4.5 Status of preparation of WARD DMP

SI	Total number of WARDS	WARD DMP Prepared (Yes/No)	Remark
1	19	NO	It will be started once the instruction and required funds received form the competent authority

CHAPTER V

RESPONSE PLAN

5.1 Choudwar Municipality Disaster Management Core Committee:

Sl.	Designation	Office Contact	Mobile Number
1	Executive Officer	06712394271	9438847380
2	Tahasildar	7205839795	
3	Asst. Executive Engineer/ City Engineers	9437087654	9437087654
4	MO I/c		
5	CDPO	9668447652	9668447652
6	CO	89175662292	89175662292
7	City/ Municipality/NAC Engineer	7978678389	7978678389
8	City/ Municipality/NAC SDVO/Veterinary Officer		
9	Marketing Inspector	9853311900	9853311900
10	WARD Officer	attached	
11	IIC	6712394322	8280338337
12	Station Officer, Fire Services	06712494111	06712494111

5.2 Ward Officers

SL	Name of the officer	Name of WARDS assigned	Contact details of the Officer
1.	LAXMIDHAR SWAIN	1	9861695075
2.	SK. DILBAR MOHAMAD	2	8917202160
3.	DEEPAK KUMAR BEHERA	3	7978908127
4.	SANKARSHAN BEURA	4	7504922476
5.	TAPAN KU SAHOO	5	8984020947
6.	DEBDAS PANDA	6	8328868423
7.	PABITRA CHOUDHURY	7	9437491322
8.	SIBA NAYAK	8	9348125526
9.	SANGRAM KESHARI PRADHAN	9	9853635619
10.	DURYODHAB PANDA	10	8338982715
11.	MANAS RANJAN BEHERA	11	9778453344
12.	RABINDRA BARIK	12	9861064595
13.	DASARATHI BEURA	13	7749971246
14.	LOGES DASH	14	9439657086
15.	PRADEEP KUMAR SAMAL	15	9437166875
16.	PRAHALLAD SAHOO	16	9778987024
17.	SANTOSH SARANGI	17	7008104696
18.	RSHMI RANJAN DAS	18	9861885091
19.	AJAYA KUMAR NAYAK	19	9861371527

5.3 Ward Nodal officer

SL	Ward Number	Nodal officer	Contact details of the Officer
1	1	LAXMIDHAR SWAIN	9861695075
2	2	SK. DILBAR MOHAMAD	8917202160
3	3	DEEPAK KUMAR BEHERA	7978908127
4	4	SANKARSHAN BEURA	7504922476
5	5	TAPAN KU SAHOO	8984020947
6	6	DEBDAS PANDA	8328868423
7	7	PABITRA CHOUDHURY	9437491322
8	8	SIBA NAYAK	9348125526
9	9	SANGRAM KESHARI PRADHAN	9853635619
10	10	DURYODHAB PANDA	8338982715
11	11	MANAS RANJAN BEHERA	9778453344
12	12	RABINDRA BARIK	9861064595
13	13	DASARATHI BEURA	7749971246
14	14	LOGES DASH	9439657086
15	15	PRADEEP KUMAR SAMAL	9437166875
16	16	PRAHALLAD SAHOO	9778987024
17	17	SANTOSH SARANGI	7008104696
18	18	RSHMI RANJAN DAS	9861885091
19	19	AJAYA KUMAR NAYAK	9861371527

5.4 Relief Officer

SL	Ward Number	Relief Officer	Contact details of the Officer
1	1	LAXMIDHAR SWAIN	9861695075
2	2	SK. DILBAR MOHAMAD	8917202160
3	3	DEEPAK KUMAR BEHERA	7978908127
4	4	SANKARSHAN BEURA	7504922476
5	5	TAPAN KU SAHOO	8984020947
6	6	DEBDAS PANDA	8328868423
7	7	PABITRA CHOUDHURY	9437491322
8	8	SIBA NAYAK	9348125526
9	9	SANGRAM KESHARI PRADHAN	9853635619
10	10	DURYODHAB PANDA	8338982715
11	11	MANAS RANJAN BEHERA	9778453344
12	12	RABINDRA BARIK	9861064595
13	13	DASARATHI BEURA	7749971246
14	14	LOGES DASH	9439657086
15	15	PRADEEP KUMAR SAMAL	9437166875
16	16	PRAHALLAD SAHOO	9778987024
17	17	SANTOSH SARANGI	7008104696
18	18	RSHMI RANJAN DAS	9861885091
19	19	AJAYA KUMAR NAYAK	9861371527

5.6 Emergency Support Functions

SI	Assigned Task	Nodal Person & Designation	Contact	Checklist
1.	Communication: Control Room/ Warning Dissemination	Debasis mohapatra Tapan sahuo	9437163808 8984020947	<ul style="list-style-type: none"> Disseminate the warning to WARD Coordinate with the Departments for warning updates
2	Evacuation	Mahadev Prasad jena Sankarshan beura	9583031714	<ul style="list-style-type: none"> Shelters Identified Drinking water First aid essentials Free kitchen Care for elderly, PWD, Children. Pregnant/ lactating woman Nodal person designated for each identified safe shelter
3.	Search & Rescue	Santosh ku pani Debasis panda	9437034684	<ul style="list-style-type: none"> Pre-positioning of Response force Volunteers assigned Nodal officer designated Vehicles arranged PoL arranged Food, Drinking water arranged
4	Relief line clearance	Sanjay Samal	6370535534	<ul style="list-style-type: none"> Removal of trees, poles Clearance of roads
5	Shelter management	Purna Chandra Pani Debdas panda	8328873660 8328868423	<ul style="list-style-type: none"> Shelters Identified Drinking water First aid essentials Free kitchen Care for elderly, PWD, Children. Pregnant/ lactating woman Nodal person designated
6.	Relief Management	Tapan ku sahuo Nikita Jena	8984020947 8917562292	<ul style="list-style-type: none"> Identify relief distribution points Stocking of relief materials Identifying the potential dealers
7	Drinking Water & Sanitation	Sambunath sethy		<ul style="list-style-type: none"> Identify drinking water sources Disinfection of Drinking water sources Testing the quality of water
8.	Public Health Services	Santosh kumar hota Sangram pradhan	7978072963 9853635619	<ul style="list-style-type: none"> Stock position of live saving drugs, ORS, IV fluids and other equipment Distribution of ORS, Halogen to field areas List of contact address of field staff List of volunteers List of DDC/ AWW List of epidemic/risk prone areas List of site operation areas Mobile health unit List of Dist./ health control rooms List of private and local doctor Awareness through propagation of healthy practices during the disaster time Trained the taskforces on use of medicine and first aid Daily disease report collection and analysis

				<ul style="list-style-type: none"> • Preventive measures
9	Human Casualty Management	Debasis Panda	9777508878	<ul style="list-style-type: none"> • Mortuary space designated • Help desk counter • Staff assigned • Recording of the identity • Reporting the status to EO /DEO
10	Damage & Loss Assessment	Subhashree Sandipta Nayak	9938584139	<ul style="list-style-type: none"> • Assist the Tahasildar and his team in damage assessment
11	Energy	Bimal Mohanty	9692183868	<ul style="list-style-type: none"> • Identify strategic location • Prepositioning of man & material • Immediate stock taking • mobilization of man & material
12	Transport	Bimal Mohanty	9692183868	<ul style="list-style-type: none"> • Identify vehicles and drivers • Traffic Control
13	Public Works	Chandan DAS	9437876621	<ul style="list-style-type: none"> • Prepositioning of Man & materials • Identify vulnerable infrastructures
14.	Information & Communication	Laxmidhar swain	9861695075	<ul style="list-style-type: none"> • Alternate communication source in place • Alternate internet facilities in place
15	Media Management	Piyush kumar sahu	7008953569	<ul style="list-style-type: none"> • Situation update • Temporary shed for VIPs • Media Assemble point • Media and VIP briefing Note
16	Animal Health Care	Bimal Mohanty Tapan kumar sahu	9692183868 8984020947	<ul style="list-style-type: none"> • Animal population with categories • Possible problems related to different hazards • Dealer of feeds/fodder • List of cow sheds • Site camps with volunteers • Programme for mass vaccination • Trained the taskforce to use of medicine • coordinating with others • Carcass Disposal
17	Law & Order	Debasis Mohapatra		<ul style="list-style-type: none"> • Traffic Control • Safeguarding Relief material • Supervision of relief distribution

5.7 Control Room Operation

Details of the Nodal Officer			Operational Timing		
Designation	Department	Time	Normal	Warning	Post
Sri Sanjay Kumar Samal	Heat wave	6.00AM To 2.00PM-2.00AM To 10AM			
Sikta Mohanty	Street Light	6.00AM To 2.00PM-2.00AM To 10AM			

Sri Asit Kumar Das	Sanitataion	6.00AM To 2.00PM- 2.00AM To 10AM			
Priyadarshini Sathpathy	PHED Section	6.00AM To 2.00PM- 2.00AM To 10AM			

Early Warning Dissemination Protocol

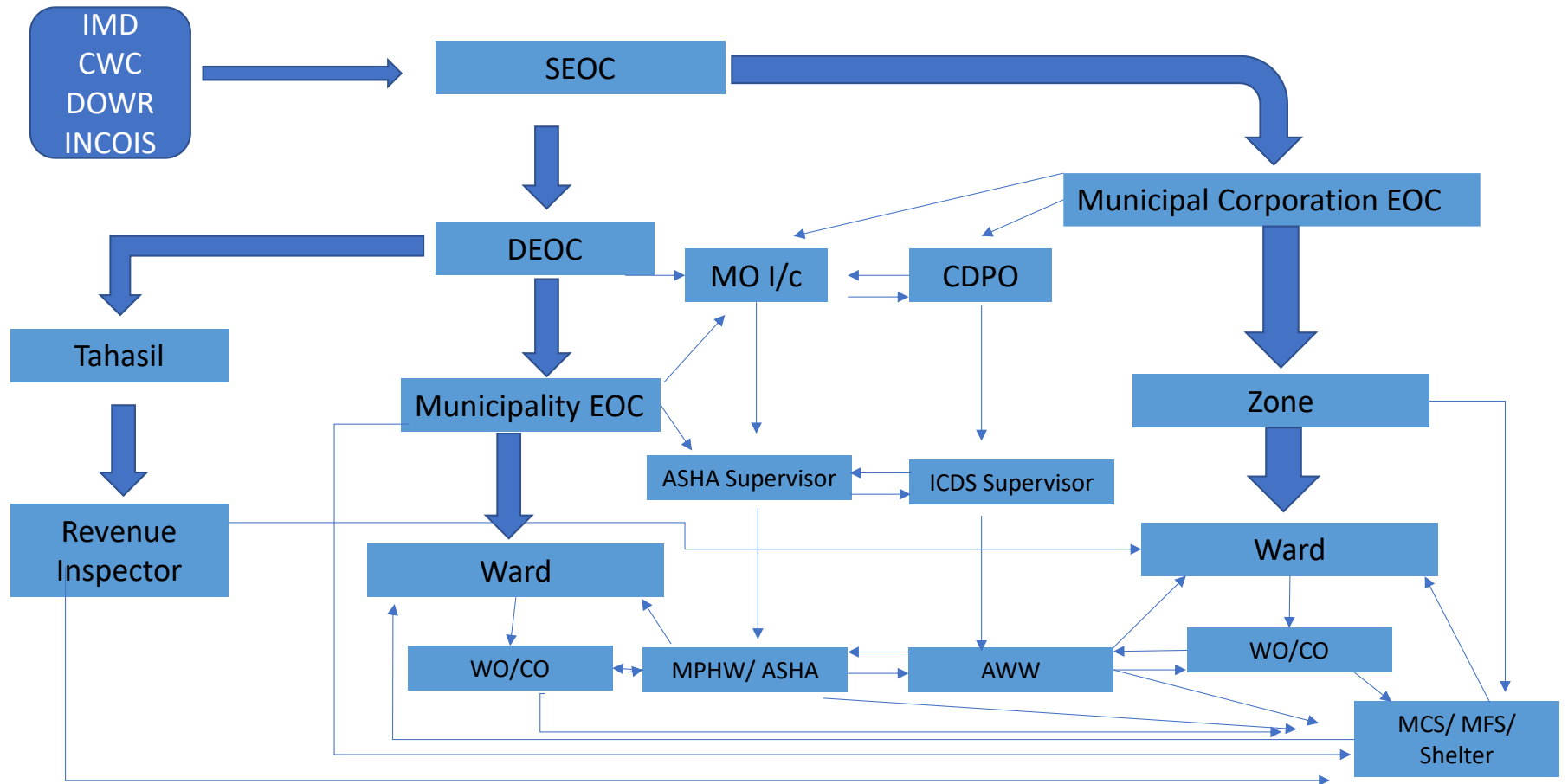

5.8. Early Warning Dissemination and Response Plan

Nodal Officer with	Contact details (Mobile & Email ID)	Response System		
		Pre (after Warning)	During Disaster	Post Disaster

CHAPTER VI

RECONSTRUCTION & REHABILITATION

6.1 Post Disaster Needs Assessment (Write a Paragraph)

- Housing (100 Words)
- Infrastructure (100 Words)
- Livelihoods (100 Words)
- Others (100 words)

6.2 Existing Schemes

SI No.	Ward	Ongoing Activity	Sector (Housing/ Livelihood/ Infrastructure/ Others)	Executing Departments	Date of Completion
1	NIL	NIL	NIL	NIL	NIL

CHAPTER VII MITIGATION PLAN

7.1 Sector wise Vulnerability Reduction Measures considering Ward plans:

Once the ward level committees are formed at the ward level and the committee shall sit to discuss the matter related to disaster management and identify their problems & needs then only they shall be able to suggest for any required intervention in different wards.

7.2 Community level Mitigation Pogramme

Include hazard specific mitigation measures and schemes Proposed in the WARDDP

SI No	Ward	Hazard Specific Mitigation Plan for	Required Intervention	Executing Departments	Fund Required	TimeFrame
1.	NIL	NIL	NIL	NIL	NIL	NIL

7.3 Short Term Mitigation Plan:

Core committee has suggested the following short-term mitigation plans in the city area:

- Proper drainage system to clear the water logging areas due to heavy rain
- Capacity building of municipality staffs / councilors on different aspects of disaster management
- Training of volunteers from different wards of different aspects of disaster management
- Awareness campaigns among the students on heatwave, lightning, snakebite etc.
- Mock Drills for public awareness

7.4 Medium term Mitigation Plan:

Core committee suggested the following medium-term mitigation plans in the city area:

- Community toilets
- Shelter for urban homeless people
-

7.5 Long Term Mitigation Plan:

Structural Measures:

- Cyclone shelters
- UPHC with all facilities
- Pipe water supply / Mega Water supply to each house hold

Non-Structural Measures:

- Training and capacity building for each ward level committees & Volunteers
- Awareness campaigns for different types of disasters through out the year
-

7.6 Development Schemes and Disaster Mitigation

Identify the scheme/projects running in the Ward and segregate them relevant to Mitigation and Preparedness measures

SI No.	Ward	Ongoing Disaster Mitigation / Preparedness Works	Development Programme	Executing Departments	Start Date	Date of Completion
1	9	Drain and cover slab		Works Sec	20/05/23	On Going
2	19	Road & Drain		Works Sec	12/05/23	On Going
3	6	Road & Drain		Works Sec	28/04/23	On Going
4	10	Crematorium		Works Sec	24/05/23	On Going

7.7 Integration of the mitigation plan into DM Plan:

SL	WARD	Hazard Specific Mitigation Plan	Required Intervention	Executing Departments	Fund Required	Time Frame
01	19	NIL	NIL	NIL	NIL	NIL

8. Annexure

1. Administrative Map
2. Hazard Map
3. Road Network (Relief Lines)
4. River & Embankments
5. List of volunteers

**Executive Officer
Choudwar Municipality**